

200927075  
12/18/2009

EAGLE COUNTY, CO  
TEAK J SIMONTON  
PG: 1  
REC: \$0.00 DOC: \$

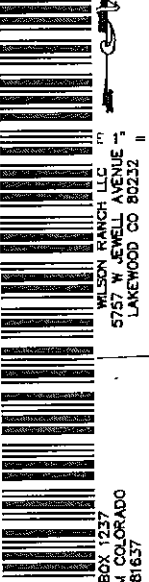

INC

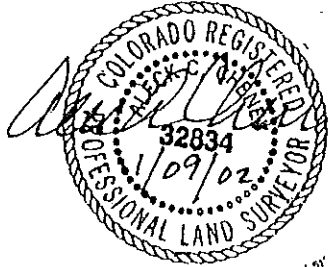
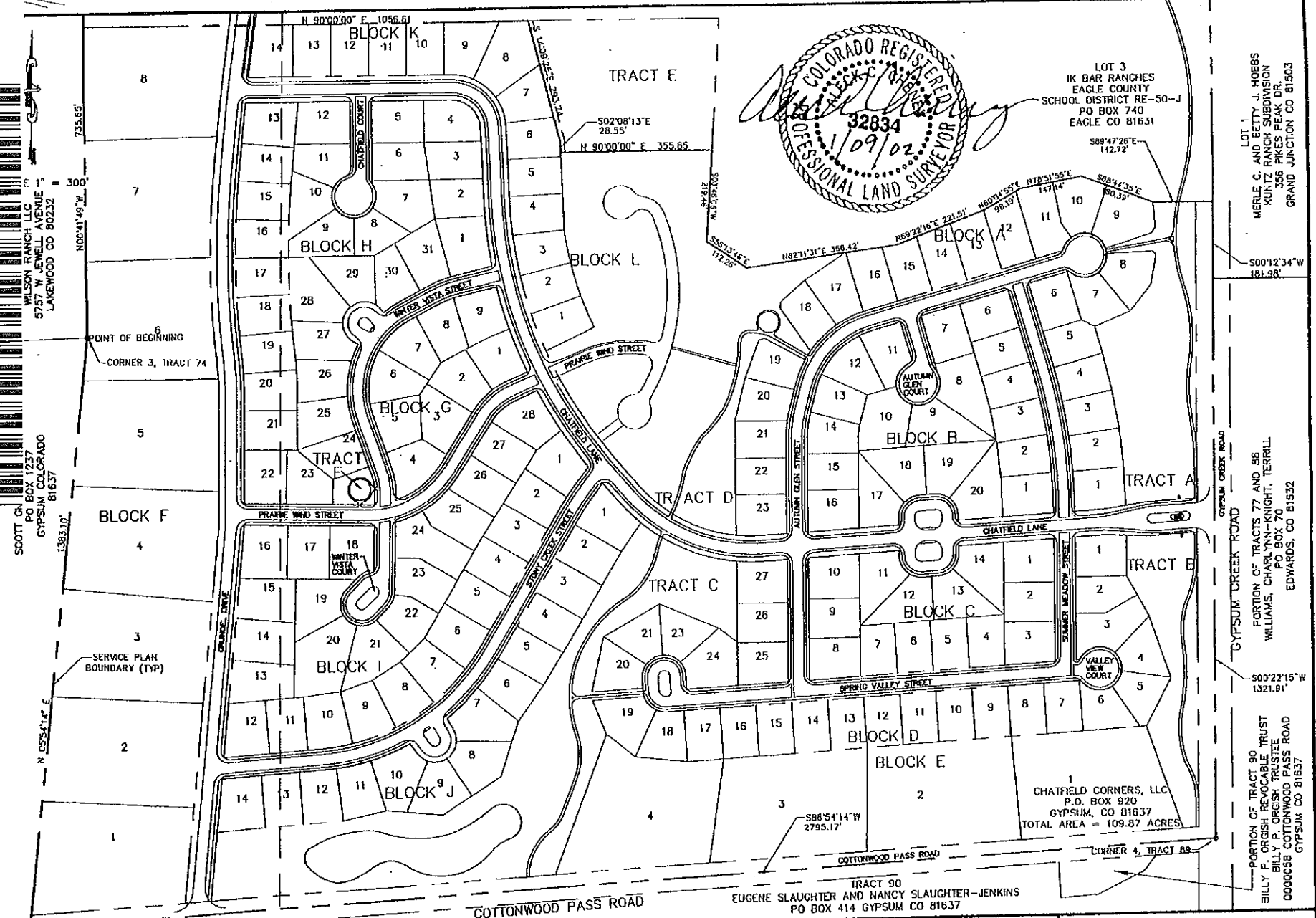

LOT 3  
IK BAR RANCHES  
EAGLE COUNTY  
SCHOOL DISTRICT RE-50-J  
PO BOX 740  
EAGLE CO 81631

LOT 1  
MERLE C. AND BETTY J. HOBBS  
KUNTZ RANCH SUBDIVISION  
356 PIKES PEAK DR.  
GRAND JUNCTION CO 81503

PORTION OF TRACTS 77 AND 86  
WILLIAMS, CHARLYNN-KNIGHT, TERRILL  
PO BOX 70  
EDWARDS, CO 81632

PORTION OF TRACT 90  
BILLY P. ORGISH REVOCABLE TRUST  
BILLY P. ORGISH TRUSTEE  
0000058 COTTONWOOD PASS ROAD  
GYPSUM CO 81637

CHATFIELD CORNERS, LLC  
P.O. BOX 920  
GYPSUM, CO 81637  
TOTAL AREA = 109.87 ACRES

TRACT 90  
EUGENE SLAUGHTER AND NANCY SLAUGHTER-JENKINS  
PO BOX 414 GYPSUM CO 81637

1	SHEET	NO.	DATE	REVISIONS	BY	SERVICE PLAN BOUNDARY CHATFIELD CORNERS TOWN OF GYPSUM EAGLE COUNTY, COLORADO	MARCIN ENGINEERING LLC P.O. BOX 1062 AVON, COLORADO 81620 970-748-0274